

Department of Architecture - Required

Title: Intro to Graduate Studies

Course: ARCH 701

Instructor: Silva, Kapila

Class #: 58537

Rank: Professor

Resp. rate: 12/15 (80.0%)

■ |---X---| mean and 95% C.I. results for this class section  
■ |---O---| mean and 95% C.I. results for the department's graduate courses

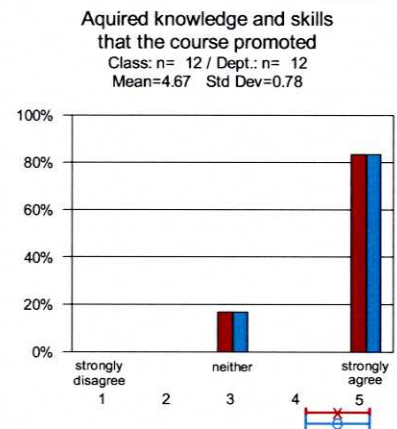
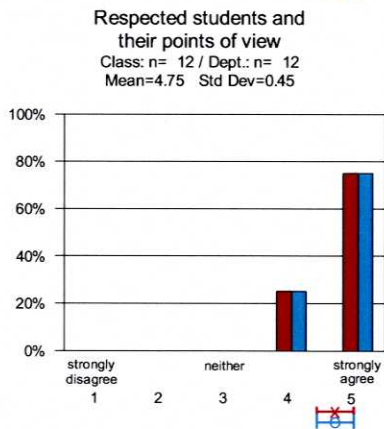
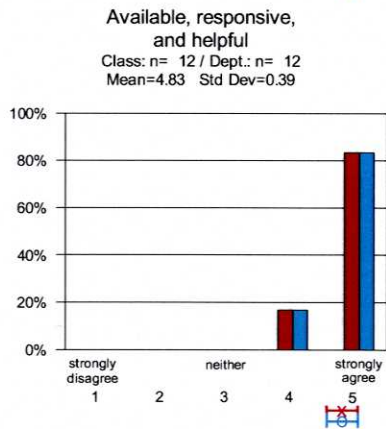
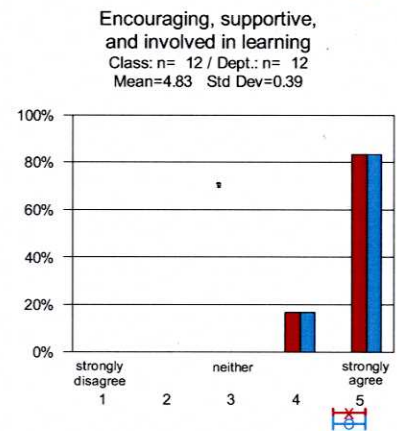
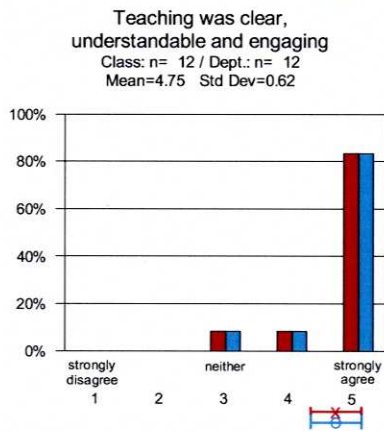
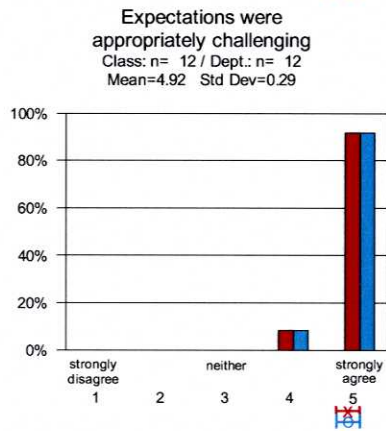
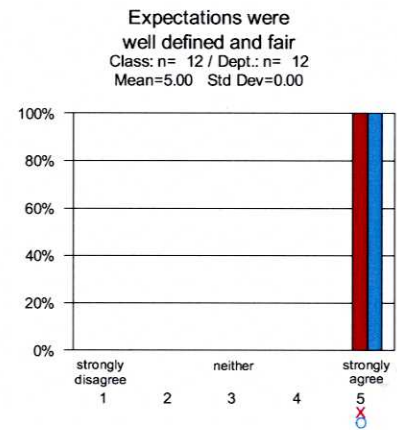
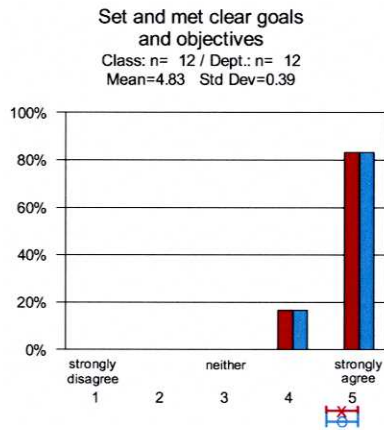
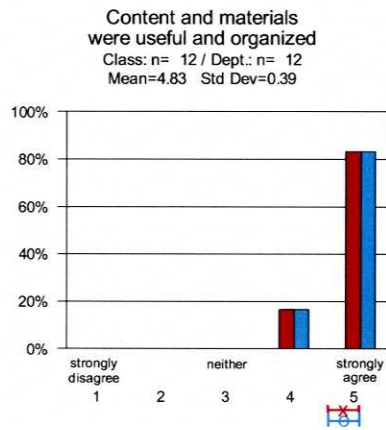

Department of Architecture - Required

Title: Intro to Graduate Studies

Course: ARCH 701

Instructor: Silva, Kapila

Class #: 58537

Rank: Professor

Resp. rate: 12/15 (80.0%)

Reasons for taking course

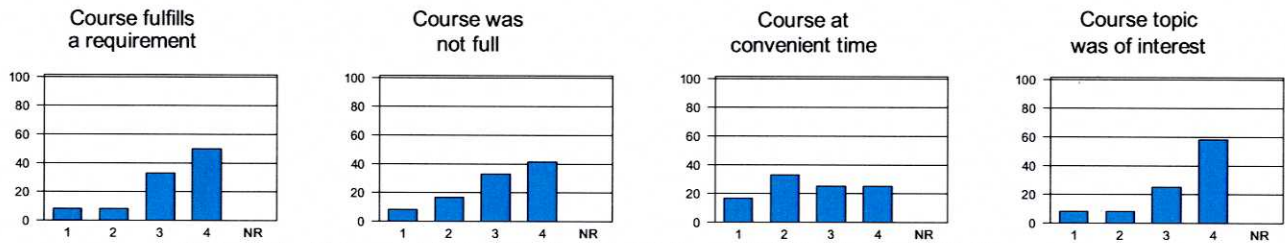

How often did you complete the course work?	N	%
More than half the time	1	8.3
Nearly always	11	91.7
Total	12	100.0

My student status is	N	%
Undergraduate	11	91.7
Graduate	1	8.3
Total	12	100.0

My year of study is	N	%
2nd	1	8.3
4th	9	75.0
5th	2	16.7
Total	12	100.0

Expected grade	N	%
A	9	75.0
A-	2	16.7
B	1	8.3
Total	12	100.0

Times per week course met	N	%
One	12	100.0
Total	12	100.0

	Class meetings missed
# Responding	12
Mean	0.3
Std Dev	0.7
25th percentile	0
Median	0
75th percentile	1

## INSTRUCTIONAL EVALUATION FORM

Architecture Department, School of Architecture, Design and Planning

Course: ARCH 701

Instructor: KAPILA

**COMMENTARY:** This information is ONLY for the instructor of this course and will be made available after grades have been submitted. The purpose of this section of the course evaluation is to provide the instructor with information about how to improve or revise the contents of the course.

A. The most effective aspect of this course was:

The way the different assignments were broken down and distributed worked well. The summary sheets about methods were very ~~and~~ helpful as well!

B. The aspect of this course which most needs improvement is:

Ideally the assignments would have been done during the early stages of the studio project in order that the things learn could be applied - don't sure how things could be changed though to do this.

C. Other constructive suggestions:

## INSTRUCTIONAL EVALUATION FORM

Architecture Department, School of Architecture, Design and Planning

Course: ARCH 701

Instructor: Kapila Silva

**COMMENTARY:** This information is ONLY for the instructor of this course and will be made available after grades have been submitted. The purpose of this section of the course evaluation is to provide the instructor with information about how to improve or revise the contents of the course.

- A. The most effective aspect of this course was:  
The topic along with the schedule. The course topic was highly relevant to our education as it responded directly to our studio work but taught us research and analysis methods that we are not able to learn in studio. The schedule also allowed for me to actually learn and RETAIN what was discussed. It was very effective and I greatly appreciated it. PWS, I didn't have to cram knowledge so I learned it.
- B. The aspect of this course which most needs improvement is:  
Nothing! wish it was longer.

C. Other constructive suggestions:

None!

## INSTRUCTIONAL EVALUATION FORM

Architecture Department, School of Architecture, Design and Planning

Course: ARCH 701 Instructor: Silva

**COMMENTARY:** This information is ONLY for the instructor of this course and will be made available after grades have been submitted. The purpose of this section of the course evaluation is to provide the instructor with information about how to improve or revise the contents of the course.

A. The most effective aspect of this course was:

Doing the tasks, specially the group projects due to the fact that my groupmates were knowledgable and respectful, so we had great disscussions.

B. The aspect of this course which most needs improvement is:

I think the lectures would need to be more personable. I did not think that the guest speakers were very helpful

C. Other constructive suggestions:

I really enjoyed this class, but it did not help too much for my searching skills on-line. I wish I could get help to find great resources online.

## INSTRUCTIONAL EVALUATION FORM

Architecture Department, School of Architecture, Design and Planning

Course: ARCH 701

Instructor: Kapila Silva

**COMMENTARY:** This information is ONLY for the instructor of this course and will be made available after grades have been submitted. The purpose of this section of the course evaluation is to provide the instructor with information about how to improve or revise the contents of the course.

A. The most effective aspect of this course was:

It had a very clear direction and goal that was achieved throughout the course. The lectures included more than what was required in assignments but not too much either.

B. The aspect of this course which most needs improvement is:

The change to a smaller group was good, but I did not know much about the course before it began. I didn't realize the value until I was in it.

C. Other constructive suggestions:

Impressive quick learning of all our names and incorporating us into class discussion!

## INSTRUCTIONAL EVALUATION FORM

Architecture Department, School of Architecture, Design and Planning

Course: ARCH 701 Instructor: Kapila

**COMMENTARY:** This information is ONLY for the instructor of this course and will be made available after grades have been submitted. The purpose of this section of the course evaluation is to provide the instructor with information about how to improve or revise the contents of the course.

A. The most effective aspect of this course was:

~~The~~ Being able to send assignments in electronically.

B. The aspect of this course which most needs improvement is:

The length of lectures is too long.

C. Other constructive suggestions:

## INSTRUCTIONAL EVALUATION FORM

Architecture Department, School of Architecture, Design and Planning

Course: ARCH 701

Instructor: Kapila Silva

**COMMENTARY:** This information is ONLY for the instructor of this course and will be made available after grades have been submitted. The purpose of this section of the course evaluation is to provide the instructor with information about how to improve or revise the contents of the course.

A. The most effective aspect of this course was:

The assignments coincided with the work we were doing in class. This was helpful in contributing to our studio project as well as providing new ways/methods of research for the assignment.

B. The aspect of this course which most needs improvement is:

The lectures are a little length at times but otherwise very informative.

C. Other constructive suggestions:



## INSTRUCTIONAL EVALUATION FORM

Architecture Department, School of Architecture, Design and Planning

Course: ARCH 701

Instructor: Kapila Silva

**COMMENTARY:** This information is ONLY for the instructor of this course and will be made available after grades have been submitted. The purpose of this section of the course evaluation is to provide the instructor with information about how to improve or revise the contents of the course.

**A. The most effective aspect of this course was:**

Really good at using different research methods. Very engaging and a fun class. Loved the small class size as well; it felt more like a seminar course (really liked it).

**B. The aspect of this course which most needs improvement is:**

Some research tasks felt like they should be closer to the beginning of the term to match with studio a tad better. Didn't enjoy the group work too much; partner was a lazy boner.

**C. Other constructive suggestions:**

Maybe not meet at night?

## INSTRUCTIONAL EVALUATION FORM

Architecture Department, School of Architecture, Design and Planning

Course: ARCH 701 Instructor: Silva

**COMMENTARY:** This information is ONLY for the instructor of this course and will be made available after grades have been submitted. The purpose of this section of the course evaluation is to provide the instructor with information about how to improve or revise the contents of the course.

A. The most effective aspect of this course was:

Giving students plenty of time to work on each task.

B. The aspect of this course which most needs improvement is:

I wish the research could have been conducted / concentrated earlier in the semester so we'd be able to apply it to our comprehensive projects more easily.

C. Other constructive suggestions:

## INSTRUCTIONAL EVALUATION FORM

Architecture Department, School of Architecture, Design and Planning

Course: ARCH 701 Instructor: Silva

**COMMENTARY:** This information is ONLY for the instructor of this course and will be made available after grades have been submitted. The purpose of this section of the course evaluation is to provide the instructor with information about how to improve or revise the contents of the course.

A. The most effective aspect of this course was:

Time between courses to have time to figure out tasks on our own, but also be able to consult Kapila & Julie.

B. The aspect of this course which most needs improvement is:

None

C. Other constructive suggestions:

Enjoyable class, learned a lot that supplemented my studio project.

## INSTRUCTIONAL EVALUATION FORM

Architecture Department, School of Architecture, Design and Planning

Course: ARCH 709

Instructor: Kapila

**COMMENTARY:** This information is ONLY for the instructor of this course and will be made available after grades have been submitted. The purpose of this section of the course evaluation is to provide the instructor with information about how to improve or revise the contents of the course.

A. The most effective aspect of this course was:

Kapila's lectures

B. The aspect of this course which most needs improvement is:

More discussion about projects, such as the mudhut project you researched in asia.

C. Other constructive suggestions:

## INSTRUCTIONAL EVALUATION FORM

Architecture Department, School of Architecture, Design and Planning

Course: ARCH 701

Instructor: K. Silva

**COMMENTARY:** This information is ONLY for the instructor of this course and will be made available after grades have been submitted. The purpose of this section of the course evaluation is to provide the instructor with information about how to improve or revise the contents of the course.

A. The most effective aspect of this course was:

Everything!

B. The aspect of this course which most needs improvement is:

Have the classes correlate to the studio more. I realize that it is hard to coordinate this class's assignments to what is happening in studio, but some of the research tasks would have been more helpful had they preceded the studio work. The "Defining User Needs" in particular would have been more helpful towards the beginning of the semester.

C. Other constructive suggestions:

INSTRUCTIONAL EVALUATION FORM

Architecture Department, School of Architecture, Design and Planning

Course: ARCH 701 Instructor: Kapka Silva

**COMMENTARY:** This information is ONLY for the instructor of this course and will be made available after grades have been submitted. The purpose of this section of the course evaluation is to provide the instructor with information about how to improve or revise the contents of the course.

A. The most effective aspect of this course was:

The Content is relevant to architecture

B. The aspect of this course which most needs improvement is:

engagement,

C. Other constructive suggestions:

## INSTRUCTIONAL EVALUATION FORM

Architecture Department, School of Architecture, Design and Planning

Course: ARCH 701

Instructor: Silva

**COMMENTARY:** This information is ONLY for the instructor of this course and will be made available after grades have been submitted. The purpose of this section of the course evaluation is to provide the instructor with information about how to improve or revise the contents of the course.

A. The most effective aspect of this course was:

- efficient + adequate time to complete the assignments.
- ability to submit homework digitally.

B. The aspect of this course which most needs improvement is:

too much obvious information presented in class.

C. Other constructive suggestions:

## INSTRUCTIONAL EVALUATION FORM

Architecture Department, School of Architecture, Design and Planning

Course: ARCH 701-58537 Instructor: K. SILVA

**COMMENTARY:** This information is ONLY for the instructor of this course and will be made available after grades have been submitted. The purpose of this section of the course evaluation is to provide the instructor with information about how to improve or revise the contents of the course.

A. The most effective aspect of this course was:

FLEXIBLE. EFFICIENT + GREAT GOA  
COMPANION.

B. The aspect of this course which most needs improvement is:

N/A

C. Other constructive suggestions:

GREAT JOB KAPILA - I ENJOYED IT.